

FRONT ELEVATION

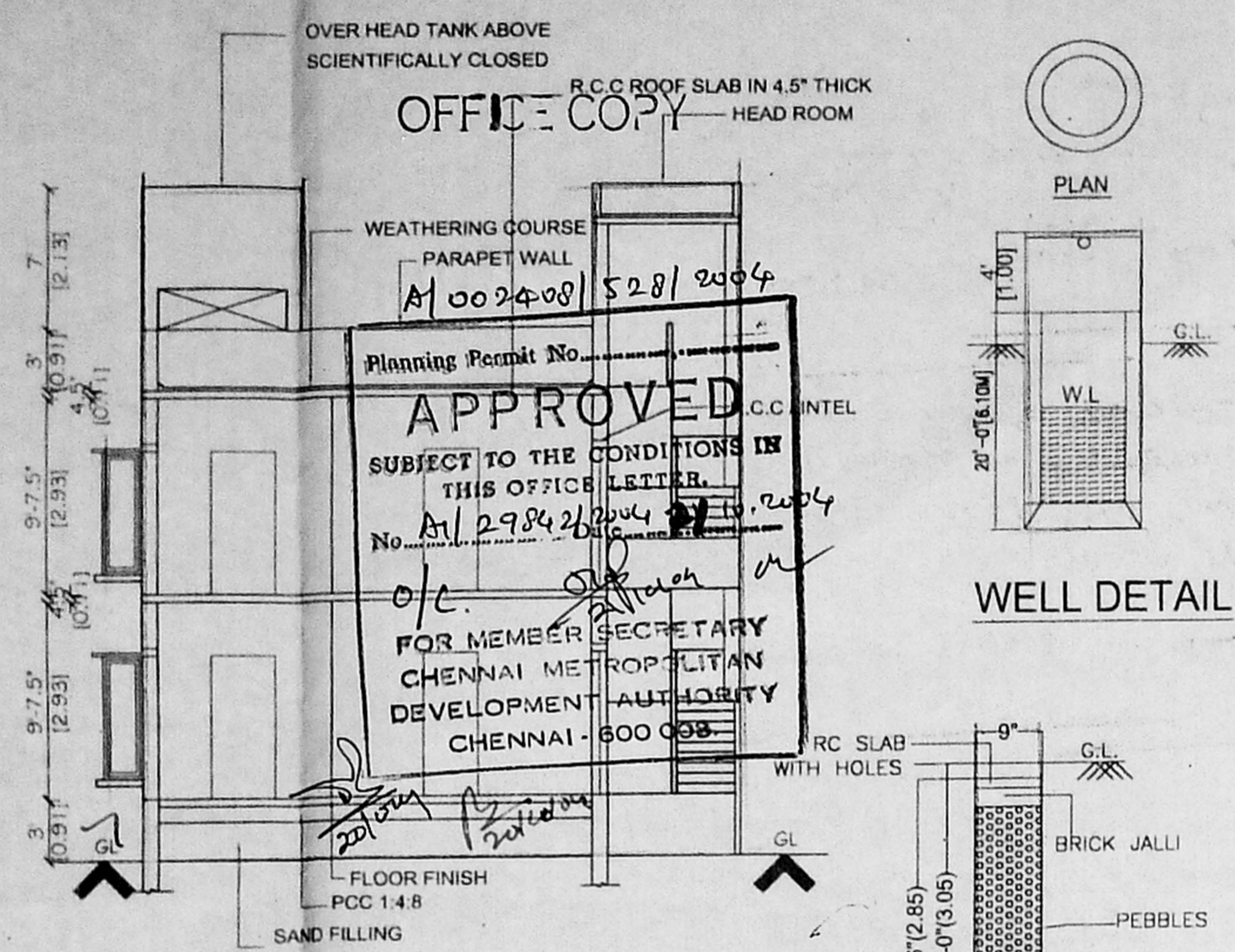

SECTION ON 'SS'

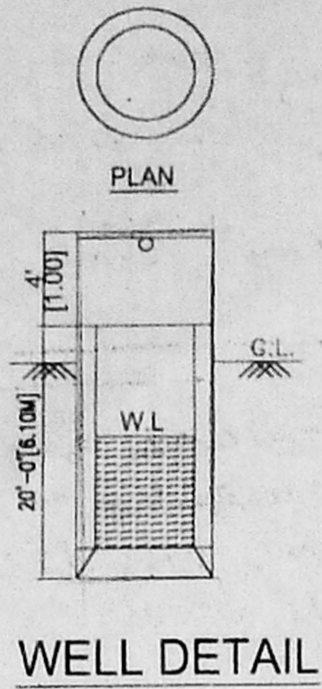

WELL DETAIL

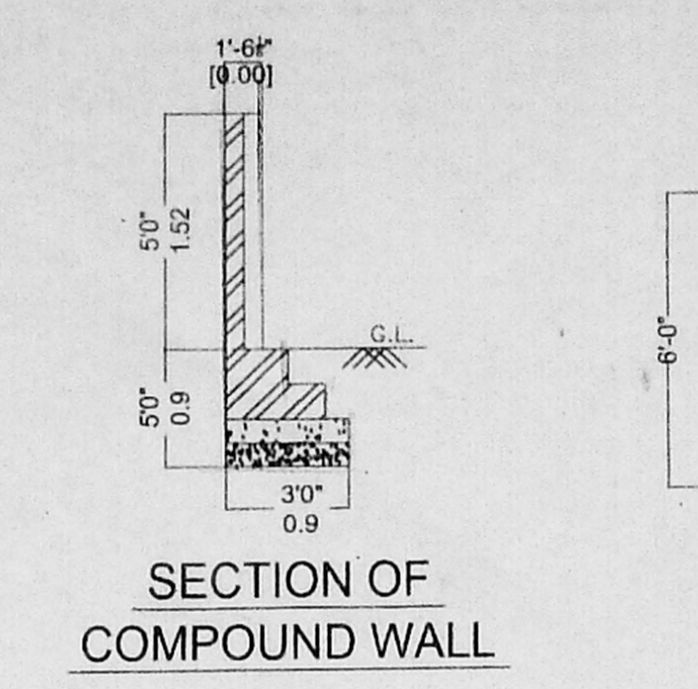

SECTION OF COMPOUND WALL

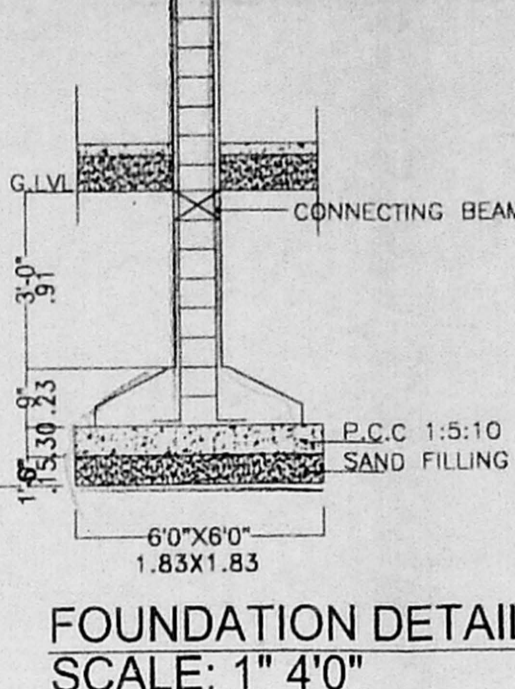

FOUNDATION DETAIL
SCALE: 1" 4'0"

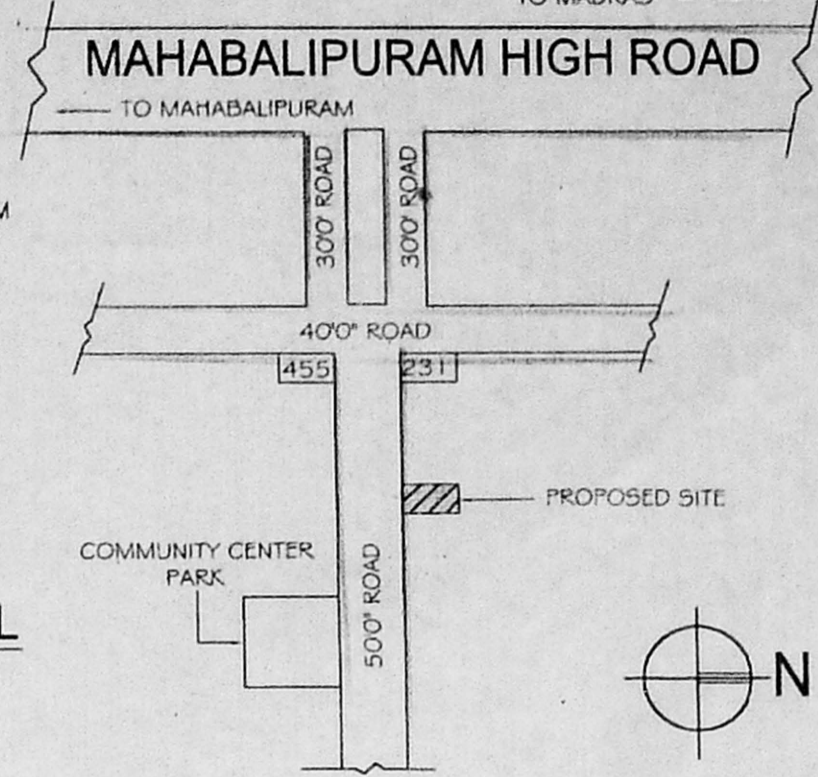

KEY PLAN
SCALE: N.T.S

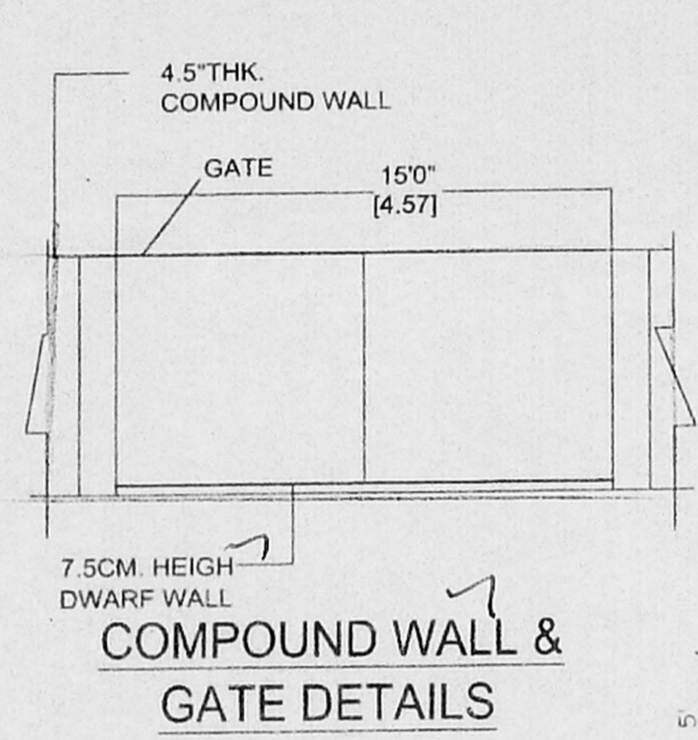

COMPOUND WALL & GATE DETAILS

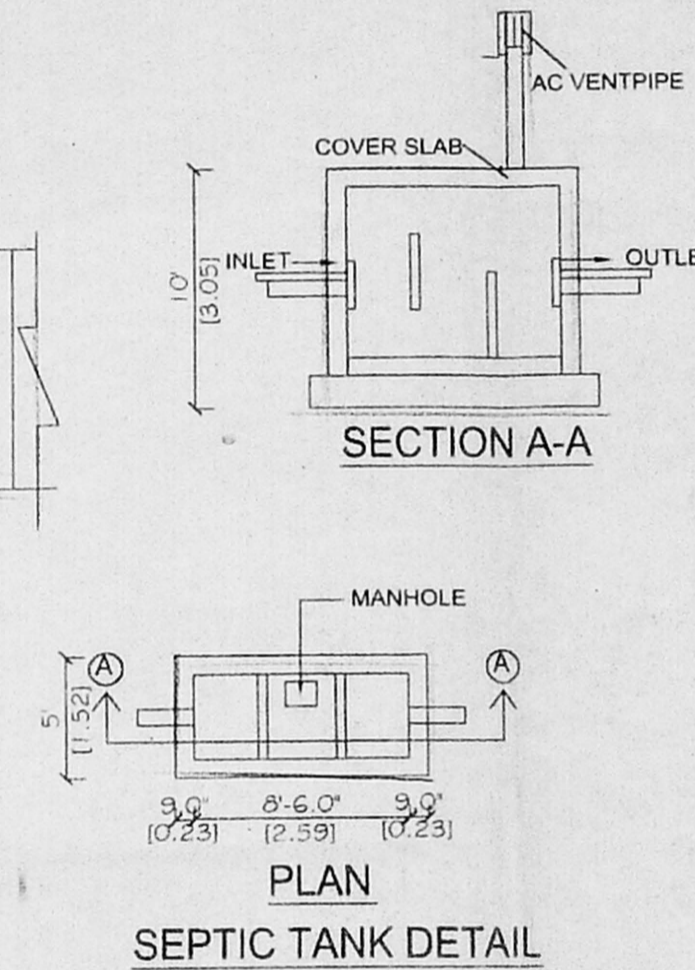

SEPTIC TANK DETAIL

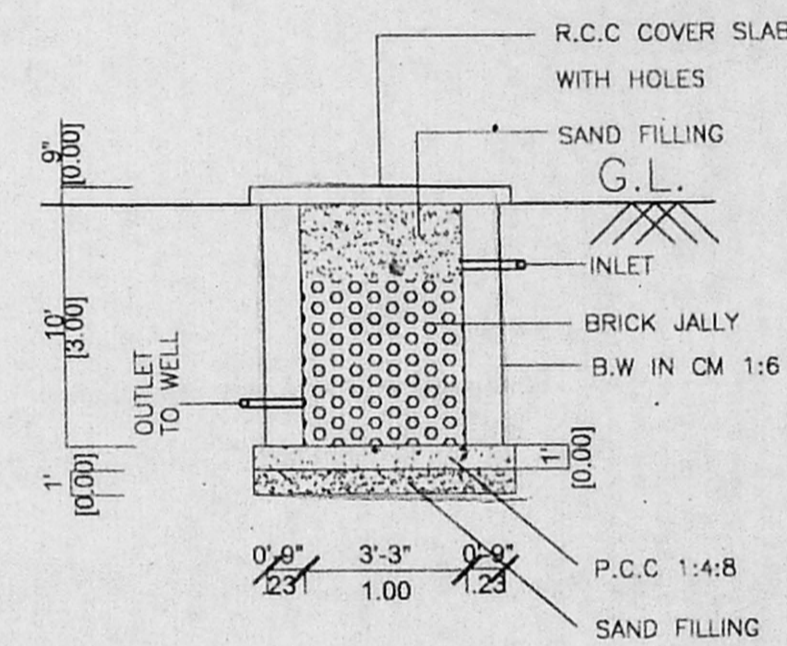

RAIN WATER HARVESTING

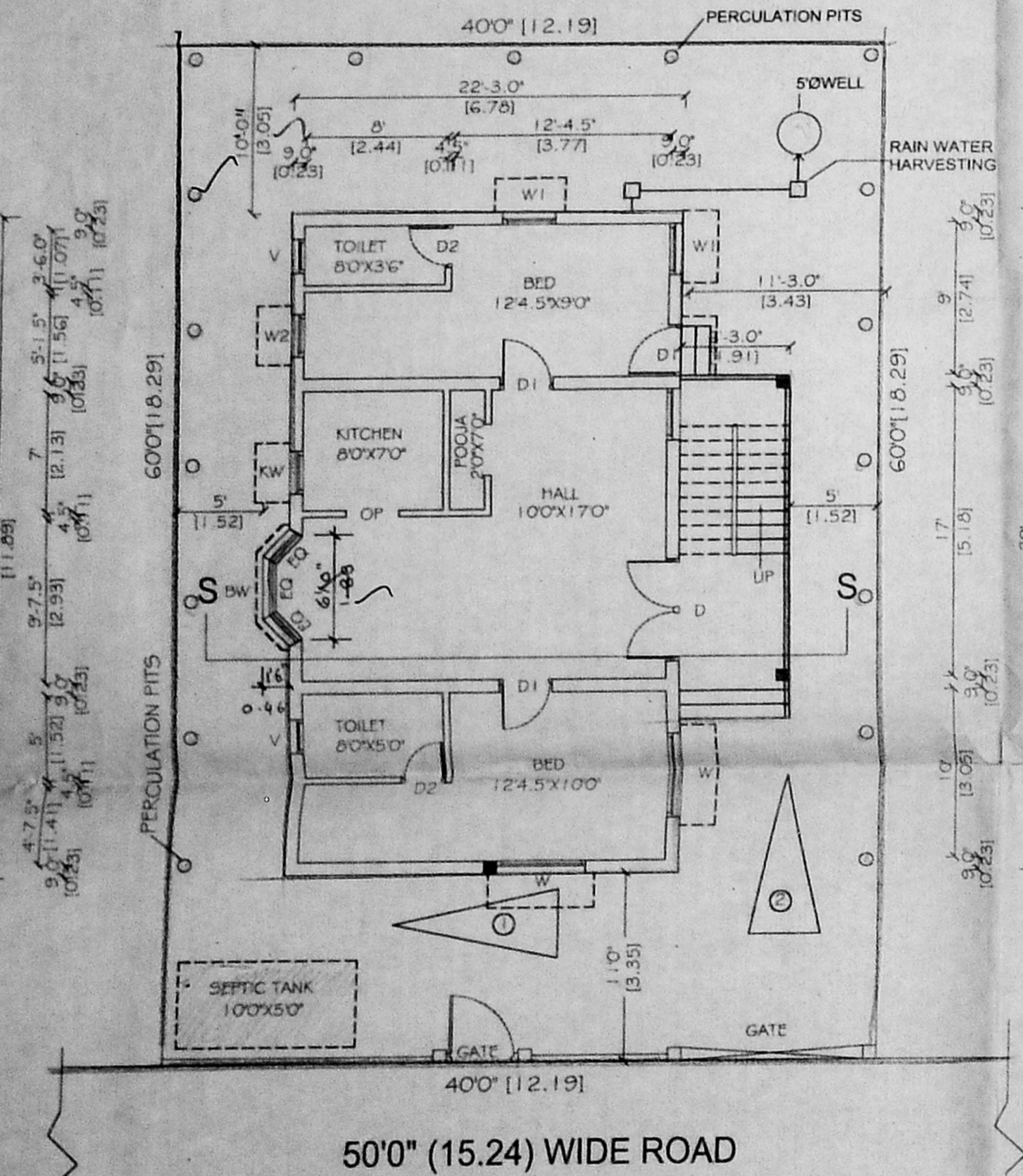

SITE PLAN CUM GROUND FLOOR PLAN

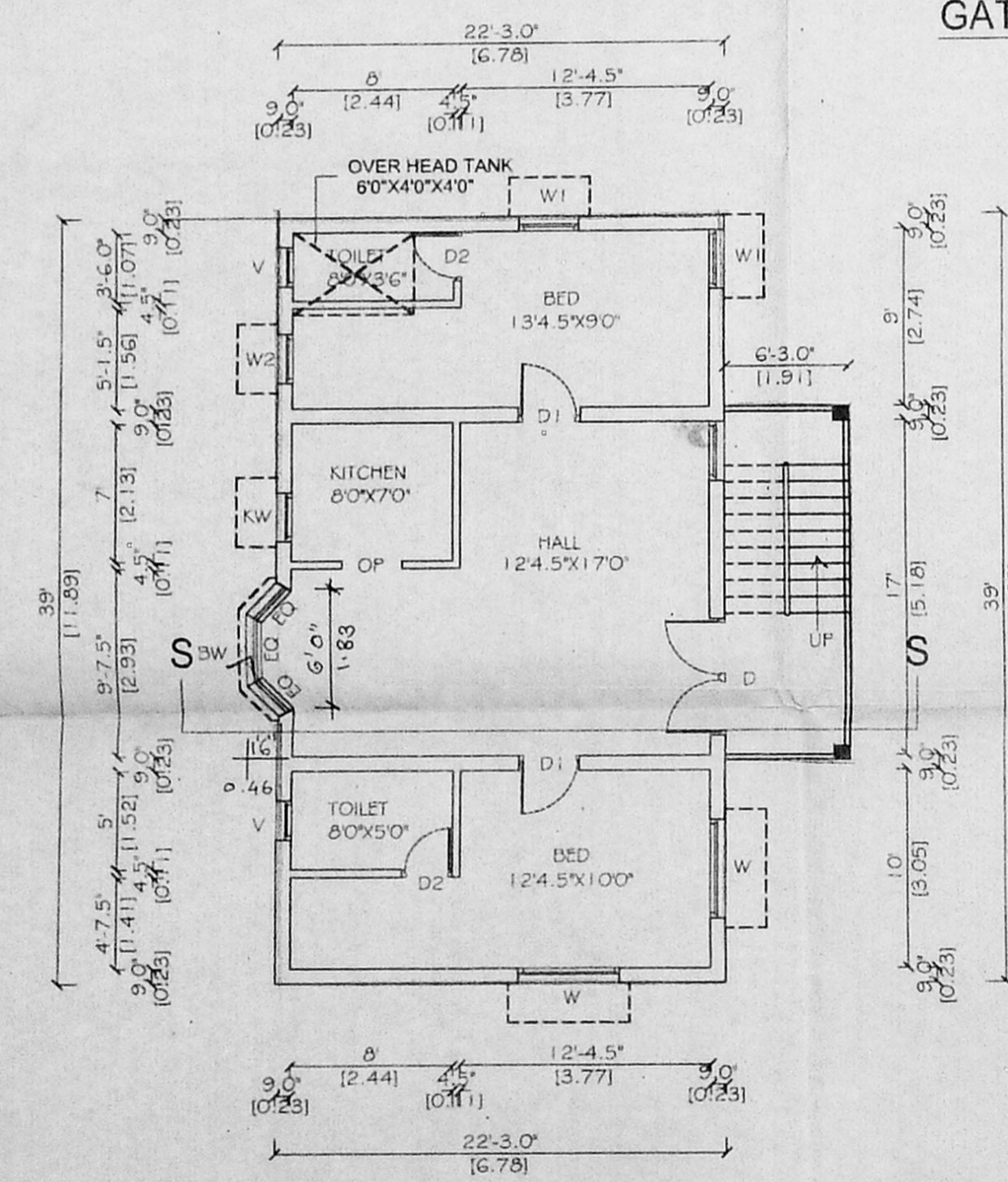

FIRST FLOOR PLAN

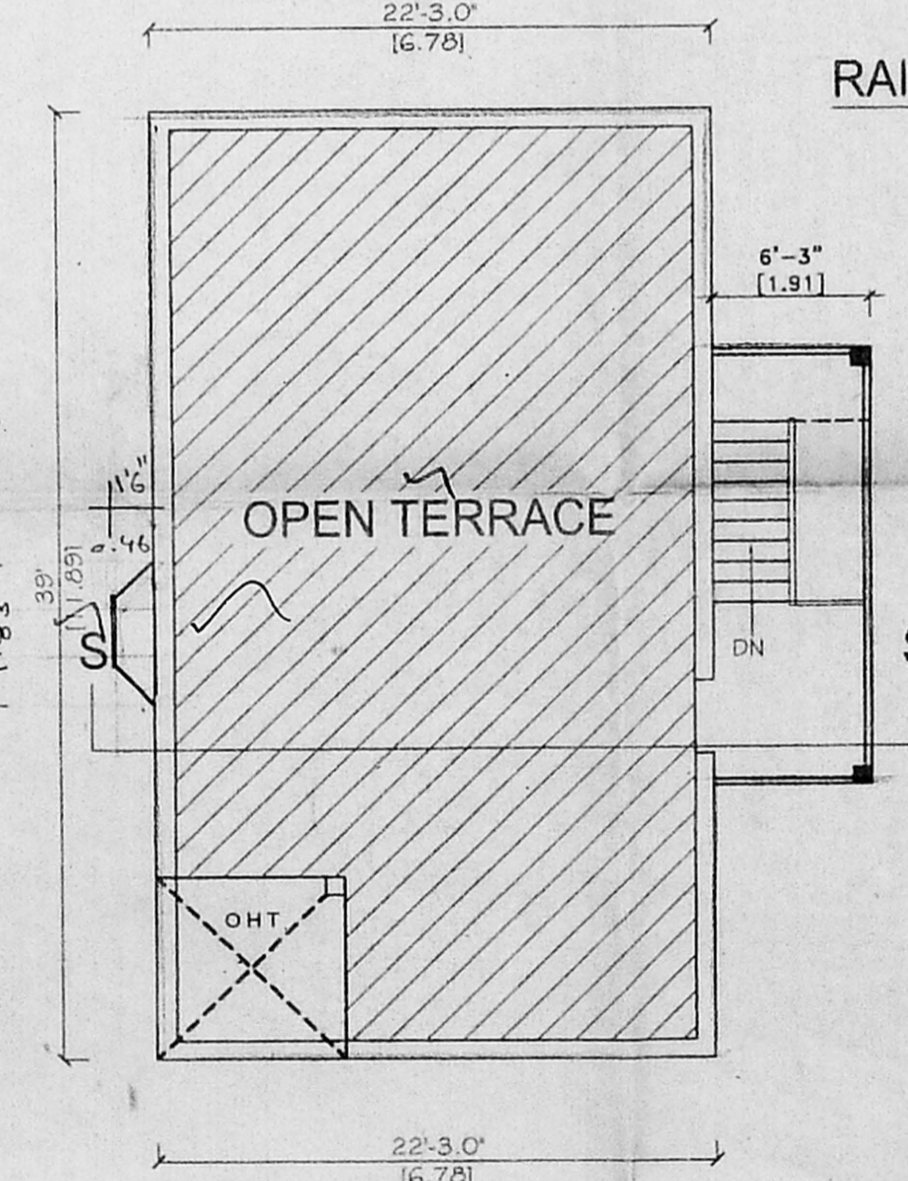

TERRACE FLOOR PLAN

PLAN SHOWING THE PROPOSED DWELLING HOUSE IN PLOT NO: 221,VGP GOLDEN BEACH UTHANDI, S.NO.3/2B1 PART, IN NEW S.NO:3/263 & 3/264 PART, UTHANDI VILLAGE, TAMBARAM TALUK, KANCHEEPURAM DISTRICT, CHENNAI.

SPECIFICATIONS

FOUNDATION	R.C.C (1:2:4) COLUMN FOOTINGS
BRICK WORK	Scrutiny Plan P.C.M 1:6 FOR SUPER STRUCTURE
PLASTERING	C.M 1:5 FOR WALLS & 1:3 FOR CEILING
FLOORING	MOSAIC FLOORING
CEMENT PAINT	2 COAT FOR WALLS & 1 EXTRA COAT FOR CEILING
R.C.C	1:2:4 FOR SLABS & LINTELS
WOOD WORK	ALL WOOD WORKS IN BEST QUALITY TIMBER
PARAPET WALL	1:6 4.5" THK. 3'0" HT.
WEATHERING	B. JELLY LIME MORTAR OVER ROOF COURSE
COURSE	SLAB ONE LAYER OF COUNTRY TILES

JOINERY DETAILS

D	DOOR	6'0"X7'0"	1.82X2.13M
D1	DOOR	3'0"X7'0"	0.91X2.13M
D2	DOOR	2'6"X7'0"	0.76X2.13M
W	WINDOW	5'0"X4'6"	1.52X1.37M
W1	WINDOW	3'0"X4'6"	0.91X1.37M
W2	WINDOW	2'6"X4'6"	0.76X1.37M
K.W	KITCHEN WINDOW	2'6"X4'6"	0.76X1.37M
B.W	BAY WINDOW	6'0"X6'0"	1.83X1.83M
V	VENTILATOR	3'0"X2'0"	0.91X0.61M

COLOUR INDEX

PROPOSED ROAD	[Symbol]
BOUNDARY	[Symbol]

AREA STATEMENT

PLOT AREA	2400S.FT	222.97 S.M
GROUND FLOOR	981 S.FT	91.14 S.M
FIRST FLOOR	981 S.FT	91.14 S.M
TOTAL AREA	1962 S.FT	182.27 S.M
PLOT COVERAGE	41%	
F S I	0.82	

SCALE: 1"= 80" (1:100)

NAME OF THE OWNER: Tmt.R.PARVATHAM

OWNER SIGNATURE

LICENSED SURVEYOR SIGNATURE

P.M. Suresh Rao
39, Old Mahabalipuram Road,
Kandanchavadi, Chennai - 600 096
☎ 044 4961809, Res 4963397